

WEST ELEVATION

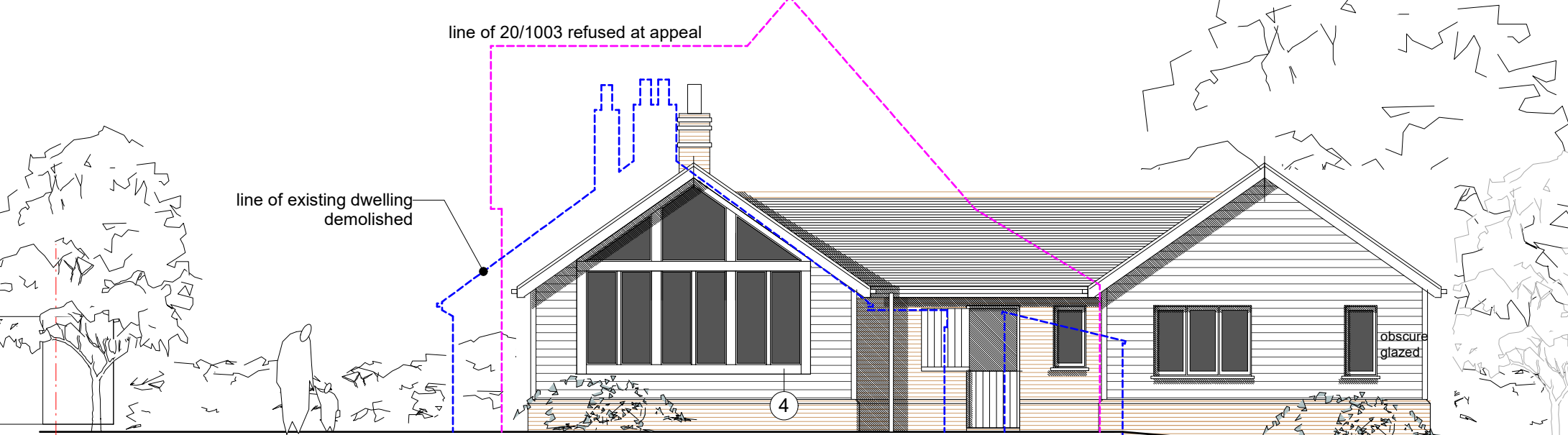

EAST ELEVATION

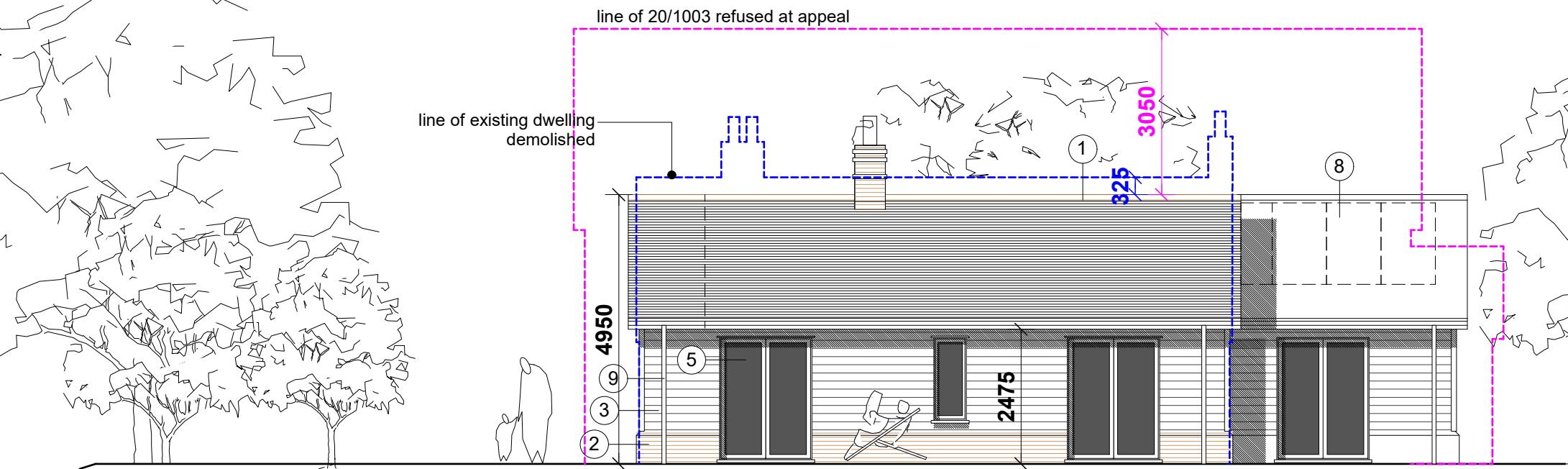

SOUTH ELEVATION

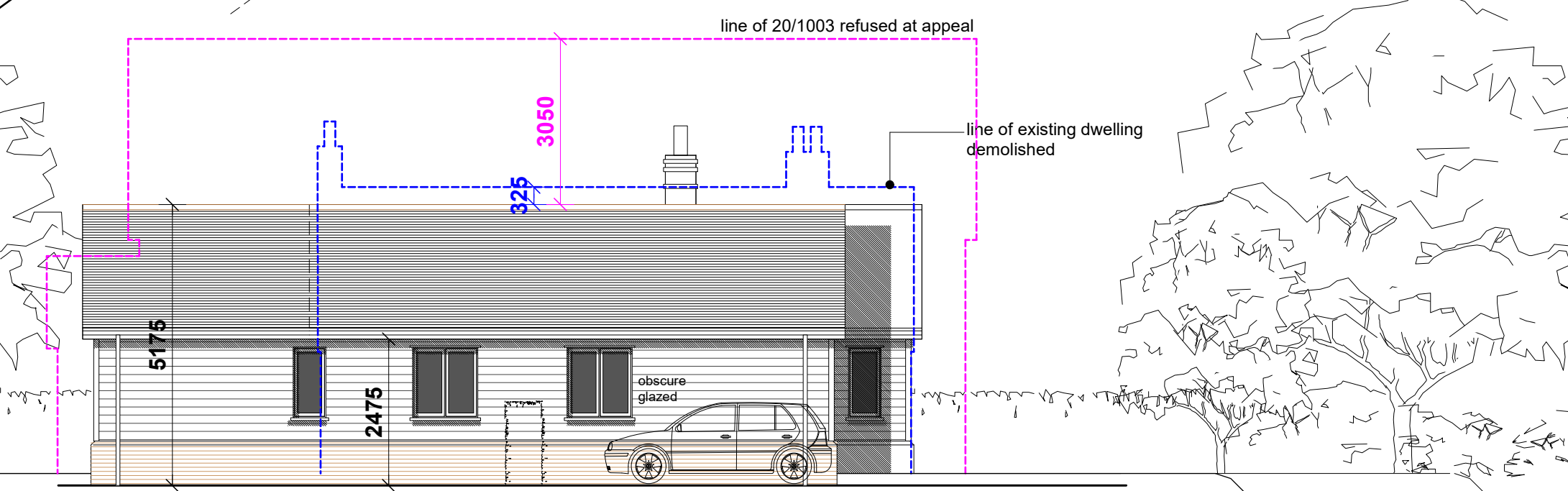

NORTH ELEVATION

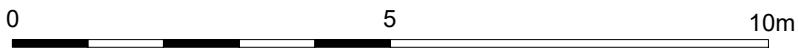

- KEY TO MATERIALS:**
- 1 - natural slate (Cupa H12)
  - 2 - soft red brick with chamfered top course (Wienerberger 'Mardale Antique')
  - 3 - painted featheredge weatherboarding (Farrow and Ball 'moles breath')
  - 4 - kiln dried oak frame
  - 5 - painted softwood window and doors (Farrow and Ball 'moles breath')
  - 6 - painted softwood barge boards/ soffits (Farrow and Ball 'moles breath')
  - 7 - velux conservation rooflight
  - 8 - inset solar pv panels
  - 9 - zinc rainwater goods

**PLANNING**

Project <b>ABBOTS HALL, SMALLWOOD GREEN, IP30 9AL</b>		hitchcock architects ltd 18 The Avenue Sunbury-on-Thames Middx TW16 5ES m: 07855 522478 e: andrew@hitchcockarchitects.co.uk w: www.hitchcockarchitects.co.uk
Drawing <b>PROPOSED ELEVATIONS</b>		
Drawing No. <b>AHBSG - 08</b>	Scale <b>1:100 @ A3</b>	Date <b>14.10.2021</b>

